

**CANTON FLEECE**

\*\*Pigment \$2.00 MORE\*\*

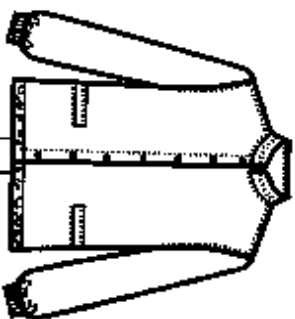

style # B44 (M)  
The Florence Jacket  
\$27.50 (S-XL)

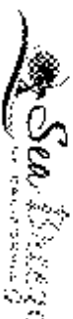
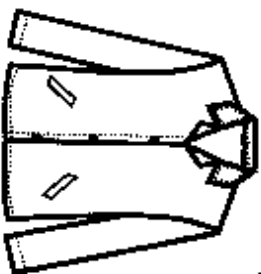

style # 640  
Shorter Jacket  
\$ 24.00 (S-XL)

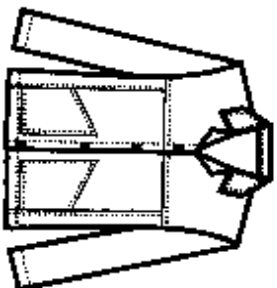

style # 629  
Boulder Jacket  
\$26.50 (S-XL)



style # 628  
Vest w/waffle collar  
\$23.25 (S-XL)

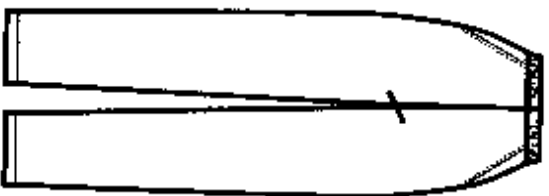

style # 618  
Long Pant  
\$ 19.75 (S-XL)

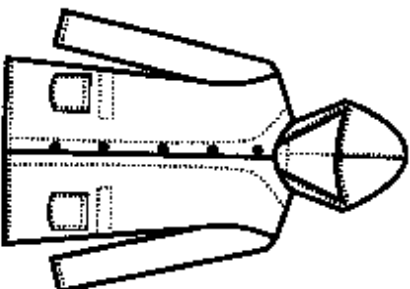

style # 642 (L)  
Laguna Jacket  
\$27.00 (S-XL)

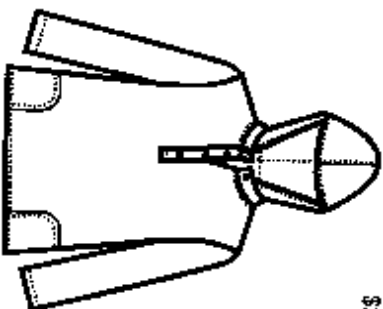

style # 621 (L)  
Hooded Pullover  
\$26.50 (S-XL)

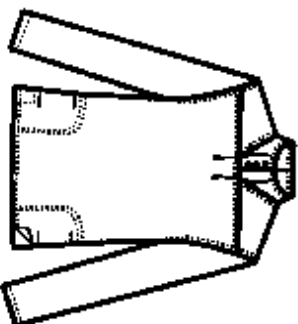

style # 620  
Tillamook Pullover  
\$24.50 (S-XL)

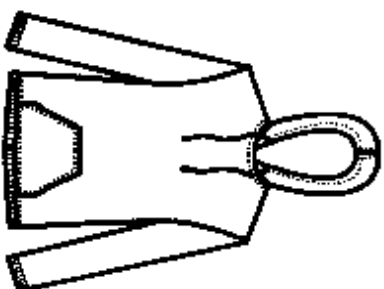

style 646  
Weekender Pullover  
\$24.00 (S-XL)

**Knit Fleece**

Avalon Jacket Fleece  
style # 651-\$19.00 (S-XL)  
# 651-\$21.50 (XXL)  
1-2-2-1-1 pre-pack S-XXL  
AVAILABLE 2/28/10

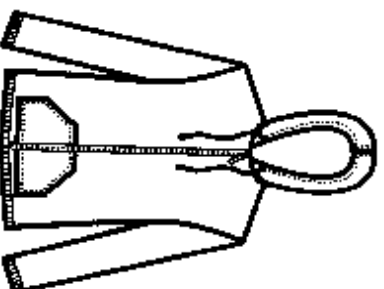

Carmel Jacket  
style # 347-\$ 22.00 (S-XL)  
# 347-\$24.00 (XXL)  
1-2-2-1-1 pre-pack S-XXL

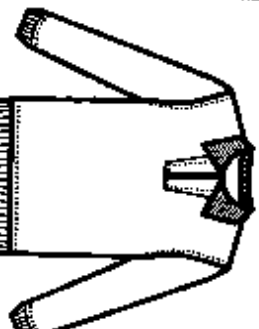

Seaside pullover fleece  
style # 652-\$22.00  
M=2-L=2-XL=2 pre-pack

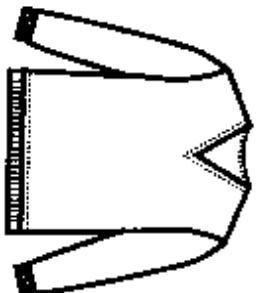

Cropped V-neck fleece  
style # 652-S 16.50  
1-2-2-1 pre-pack S-XL



\*MADE IN USA\*

## Sail Cloth

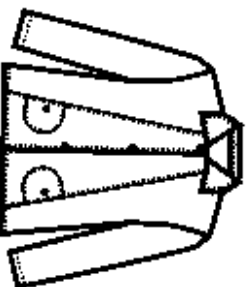
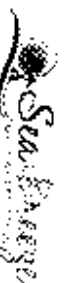

style # 338  
Vancouver Jacket  
\$24.50 (S-XL)

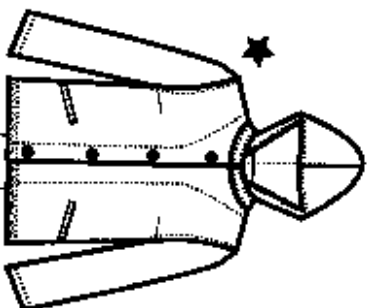

style # 343  
New Yorker Jacket  
\$28.00 (S-XL)

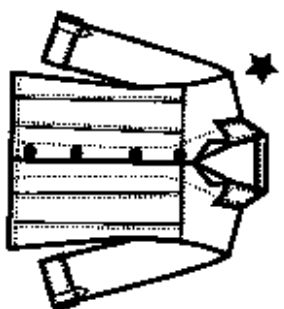

style # 345  
Roswell Jacket  
\$26.50 (S-XL)

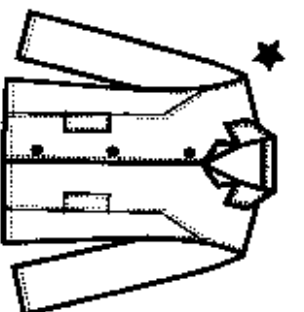

style # 344  
Corpuu Chisel Jacket  
\$27.50 (S-XL)

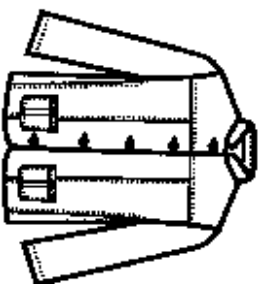

style # 338  
Santa Cruz jacket  
\$24.50 (S-XL)

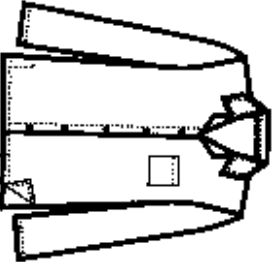

style # 361  
Big Shirt  
\$ 20.00 (S-XL)

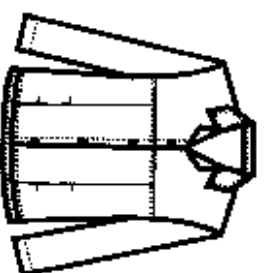

style # 332  
Delmar Jacket  
\$24.50 (S-XL)

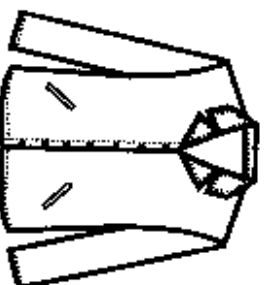

style #340  
Valley Jacket  
\$24.00 (S-XL)

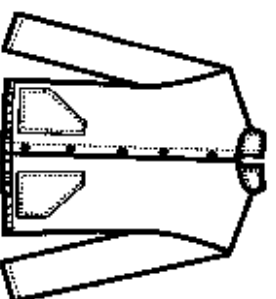

style #331  
Bilboa Jacket  
\$24.00 (XS-XL)

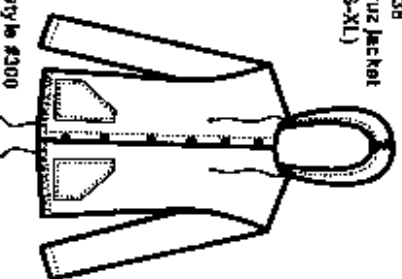

style #300  
Hooded Jacket  
\$ 24.00 (XS-XL)



style # 336  
Long slide button skirt  
( Length 36" )  
\$21.00 (S-XL)

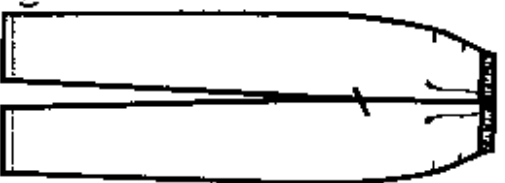

style #301  
Long Pant  
\$ 17.75 (XS-XL)

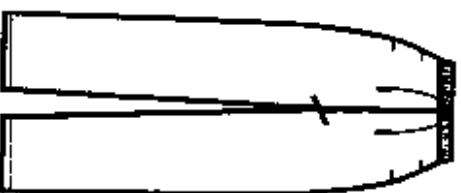

style #304  
Crop Pant  
\$17.25 (XS-XL)

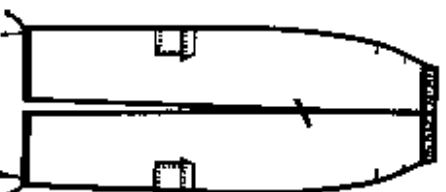

style #308  
Cargo Pant  
\$ 18.50 (XS-XL)

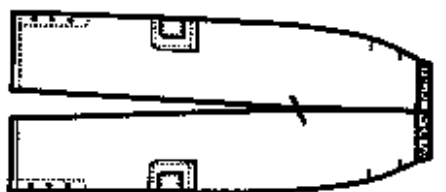

style #342  
Catalina Pants  
\$19.50 (XS-XL)

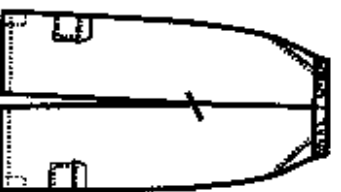

style # 227  
Board walker  
\$18.00 (XS-XL)

\*\*PIGMENT \$1.00 MORE\*\*

NEW = ★

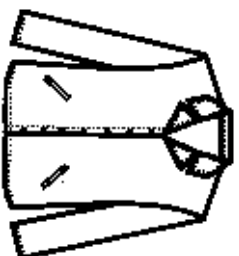
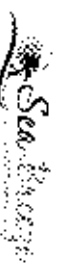

MADE IN DENA\*

**CRINKLE COTTON****\*\*PIGMENT \$1.00 MORE\*\***

style # 540 (H)  
Monterey Jacket  
\$ 24.00 (S-XXL)

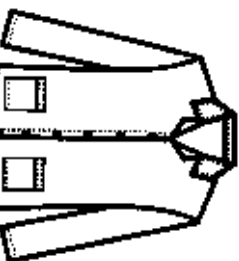

style # 535 (H)  
Jacket  
\$ 23.00 (S-XXL)

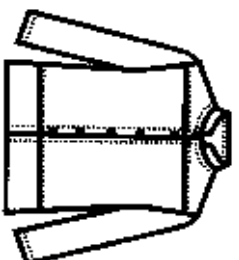

style # 407 (M)  
Mandarin Collar Shirt  
\$20.00 (S-XL)

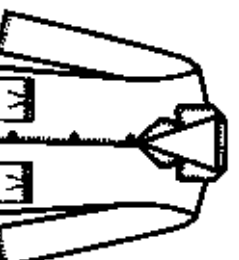

style # 361 (M)  
Hermosa Jacket  
\$24.00 (S-XL)

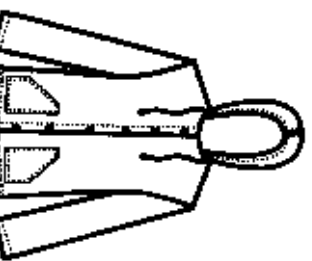

style # 368 (M)  
Hoody Jacket  
\$ 22.50 (S-XL)

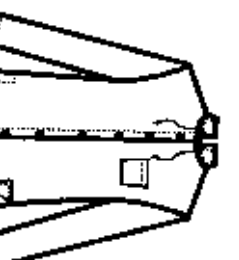

style # 751 (H)  
Artist Shirt  
\$20.00 (S-XL)

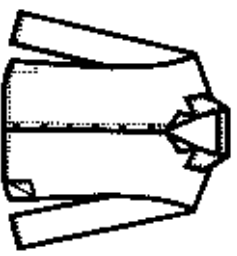

style # 315 (H)  
Susan shirt  
\$ 17.00 (S-XL)

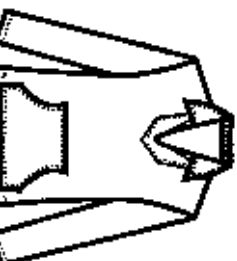

style# 746 (H)  
The Manhattan  
\$19.75 (S-XL)

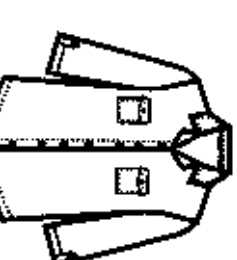

style # 393 (H)  
Jean shirt w/tabs (3/4 slv.)  
\$19.50 (S-XXL)

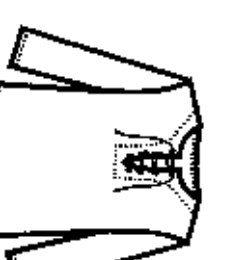

style # 100 (M)  
Drawing Top  
\$ 18.00 (S-XXL)

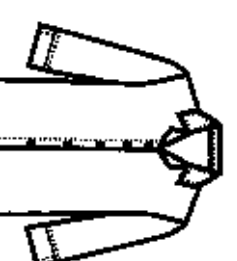

style #374 (M)  
3/4 slv. slit Shirt  
\$17.50 (S-XL)

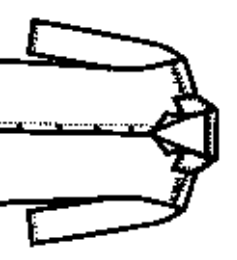

style # 361 (M)  
Tina Shirt  
\$ 17.50 (S-XL)

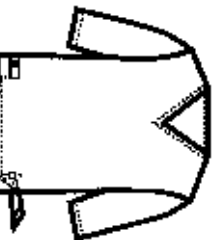

style # 71-V (M)  
V-neck side tabs  
\$ 15.50 (XS-XXL)



style # 390 (M)  
Salsa top  
\$16.00 (S-XXL)

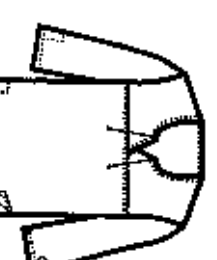

style # 440 (M)  
3/4 Sleeve Shirt  
\$15.50 (S-XXL)

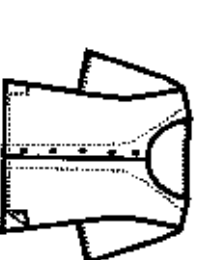

style # 372 (M)  
B/F Crop top  
\$ 16.00 (S-XL)

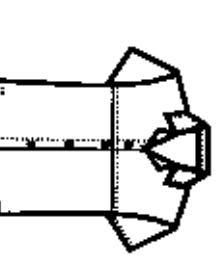

style # 360 (M)  
Camp Shirt  
\$16.25 (S-XL)



style # 370 (M)  
Tab Shirt  
\$ 17.75 (S-XL)

# LIGHT WEIGHT CRINKLE COTTON

\*\* PIGMENT \$1.00 MORE\*\*



style #67  
Henley tank  
\$12.75 (S-XL)



style # 66  
Tank Top w/darts  
\$ 10.50 (S-XL)

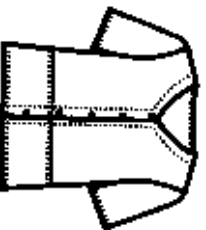

style # 416  
Tunic Cardigan  
\$15.75 (S-XL)

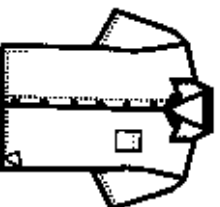

style #313  
\$16.00 (S-XL)

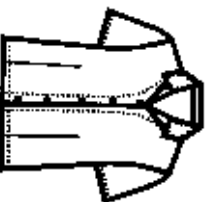

style # 406  
Crop Shirt  
\$ 15.75 (S-XL)

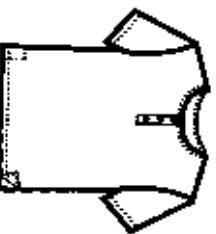

style # 389  
Henley w/sleeve  
\$14.00 (S-XL)

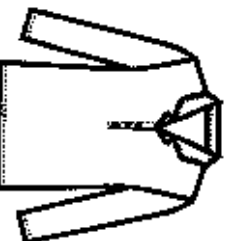

style # 755  
Long Slv. Shirt  
\$ 18.50 (S-XL)

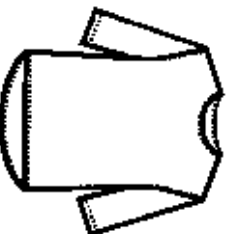

style # 69  
Pullover Top  
\$14.00 (S-XL)



style # 409  
Peasant Top  
\$ 15.75 (S-XL)

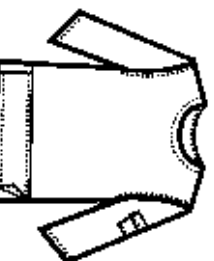

style# 392  
Pocket top  
\$15.00 (S-XXL)

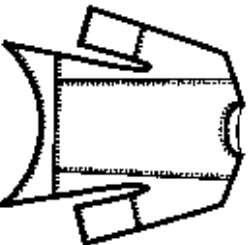

style# 401  
Asymmetrical Top  
\$ 17.50 (XS-XXL)



style #378  
Easy top  
\$14.50 (S-XL)

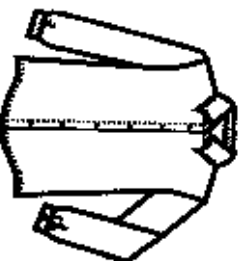

style # 418  
Boyfriend Shirt  
\$18.50 (S-XL)

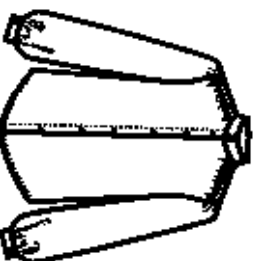

Style # 421  
Gambler Shirt  
\$20.75 (S-XL)

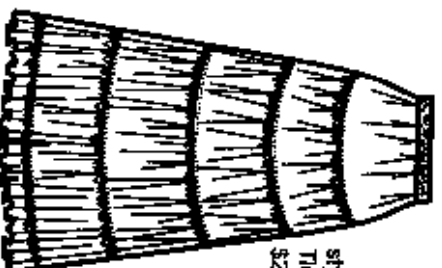

style # 394  
Tiered skirt  
\$23.50 (S-XL)



\*MADE IN USA\*

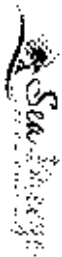

# CRINKLE COTTON BOTTOMS

\*\*PIGMENT \$1.00 MORE\*\*

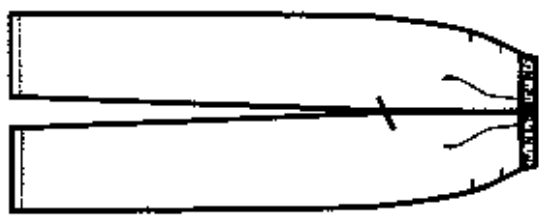

style # 215 (H)  
Ankle pant  
\$ 17.50 (S-XXL)

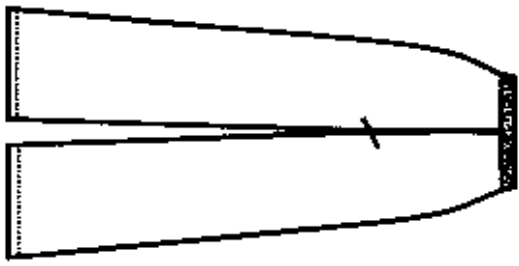

style # 226 (M)  
Miami pant  
\$ 17.50 (S-XL)

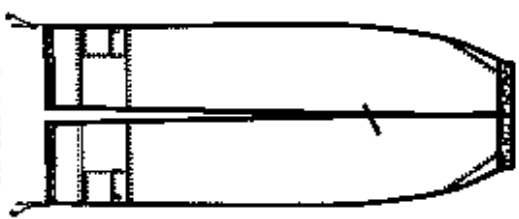

style # 352 (M)  
New cargo pant  
\$18.50 (S-XL)

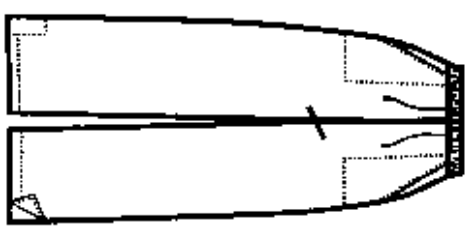

style # 201 (M)  
Wide leg capri  
\$18.00 (S-XL)

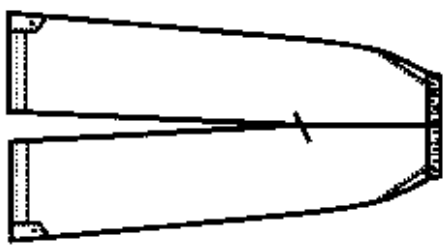

style # 232 (H)  
Crop Cut Tab Pant  
\$18.50 (S-XL)

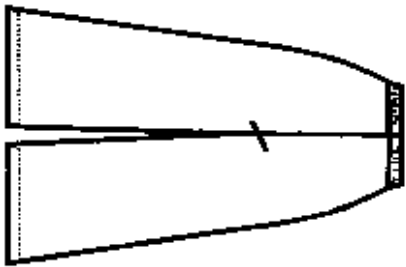

style # 231 (M)  
Gaucho Pants  
\$17.50 (S-XL)

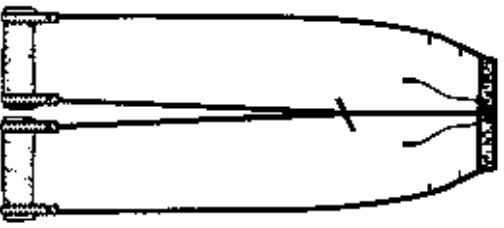

style # 110 (M)  
Rollup Pant  
\$18.75 (S-XL)

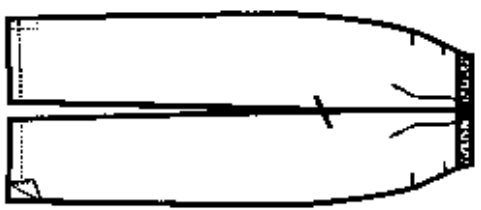

style # 217 (M)  
Capri pant  
\$17.00 (XS-XXL)

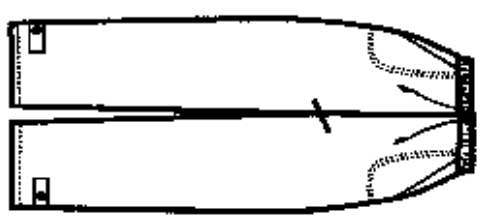

style # 369 (H)  
Tab Pants  
\$18.50 (S-XXL)

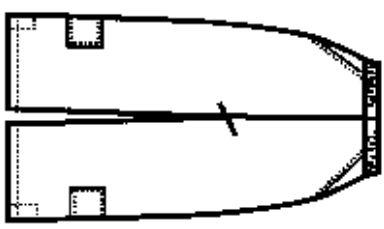

style # 228 (H)  
Chemdigger  
\$18.00 (S-XL)

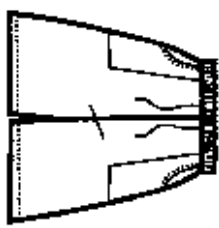

style # 213 (M)  
Bermuda shorts  
\$ 12.50 (S-XXL)



MADE IN USA\*

## NOVELTY CRINKLE COTTON

\*\*PIGMENT \$1.00 MORE\*\*

Crinkle w/Lace

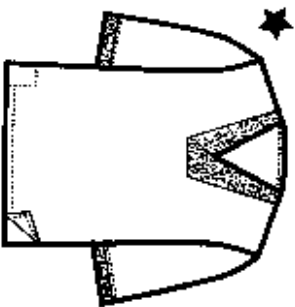

style # 44 (L)  
\$ 18.00 (S-XL)

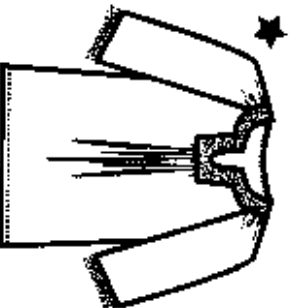

style # 48 (L)  
\$20.00 (S-XL)

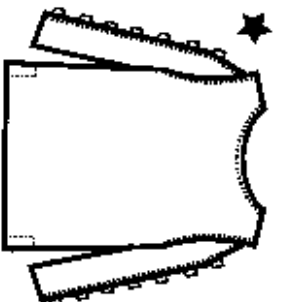

style # 51 (L)  
Lattice Sliv. Top  
\$18.00 (S-XL)

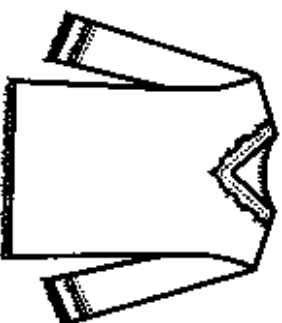

style # 404 (L)  
Fringe V-neck pullover  
\$17.50 (S-XL)

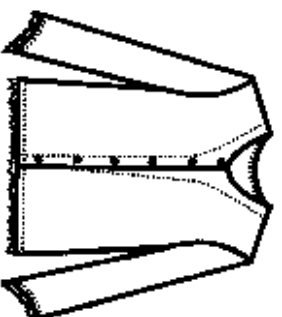

style #398 (L)  
Fringe Top  
\$17.00 (S-XL)

Crinkle w/ Fringe

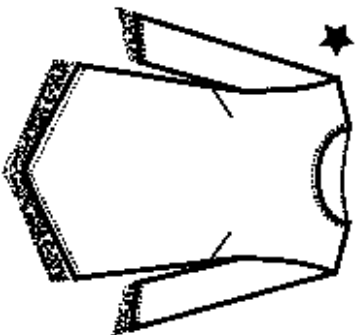

style # 47 (L)  
\$20.00 (S-XL)

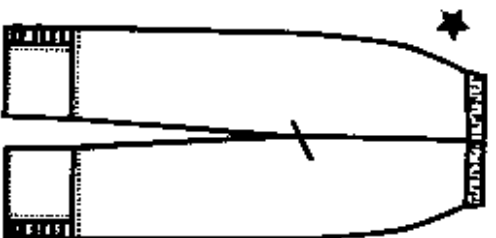

style # 52 (L)  
Lattice Capri  
\$18.00 (S-XL)

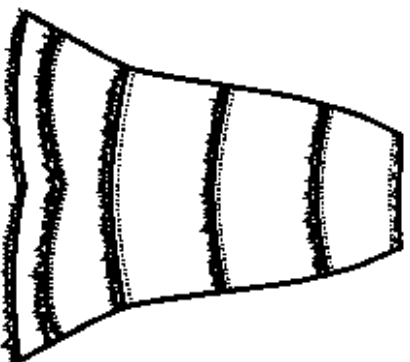

style # 405 (L)  
Fringe skirt  
\$24.00 (S-XL)

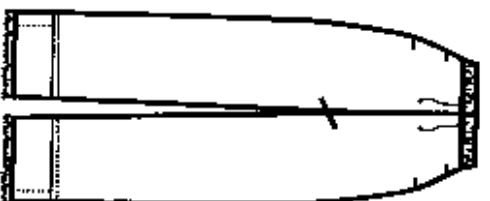

style# 228 (M)  
Fringe Pant  
\$18.00 (S-XL)



MADE IN USA

NEW = ★

{Light wt. Crinkle cotton}  
\*\*Pigment \$1.00 more\*\*

Dresses

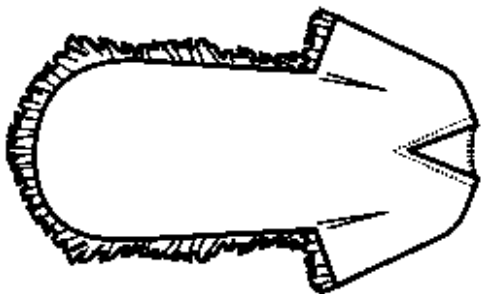

style# 50-S  
Short Patio dress  
\$23.75 (one size)  
40" long

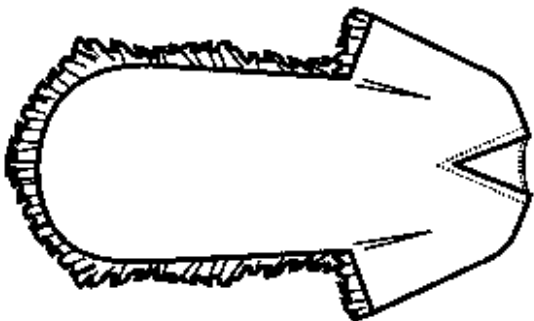

style# 50  
Patio dress  
\$23.75 (one size)  
48" long

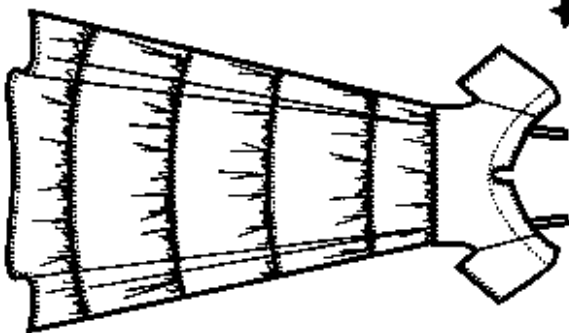

style # 424  
Off the Shoulder Dress  
\$26.50 (S-XL)

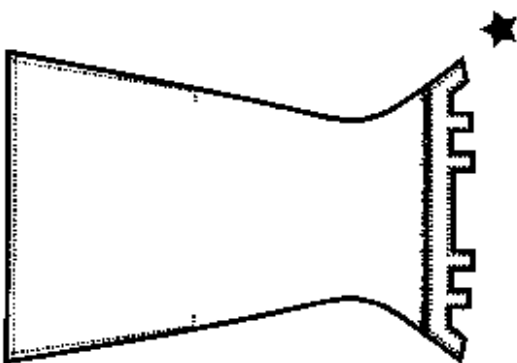

Style # 425  
Sleeveless Dress  
\$24.50 (S-XL)

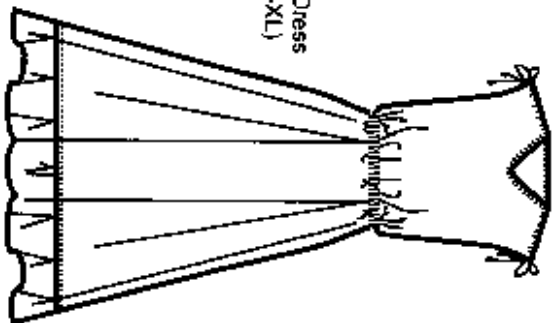

style # 420  
Romance Dress  
\$26.00 (S-XL)

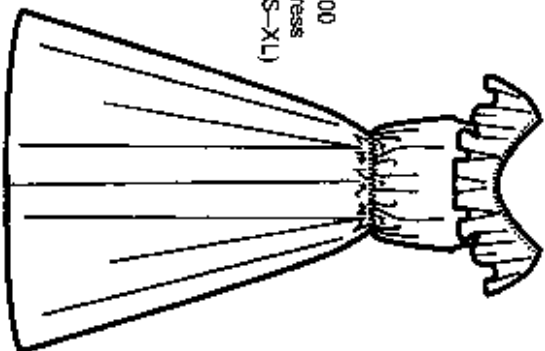

style # 400  
Ruffle Dress  
\$26.00 (S-XL)

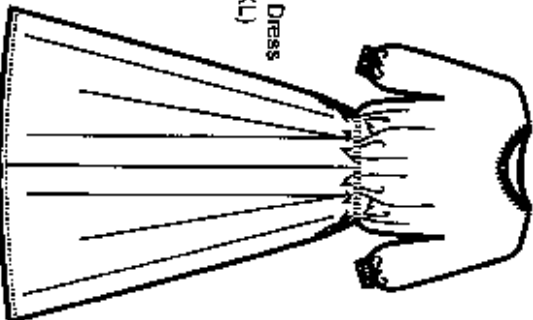

Style # 410  
Dolman Sleeve Dress  
\$26.00 (S-XL)

NEW = ★

MADE IN USA

# Knit Tees

TEES ARE 100% COMBED COTTON  
RING SPUN 1X1 BABY RIB 10 1/2 OZ  
mln.6 per style per color

\*\*PIGMENT \$1.00 MORE\*\*



Tank Top  
style #131--\$12.00  
1-2-2-2 pre-pack



Satin Stitch Tank Top  
style #132--\$10.50  
1-2-2-2 pre-pack

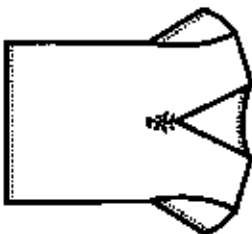

V-neck cap slv. tee  
style # 125--\$12.50  
1-2-2-2 pre-pack

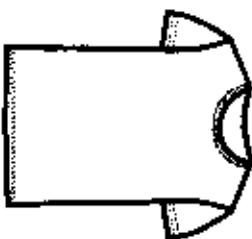

Short Sleeve Tee Round Neck  
style # 134 --\$ 11.50  
1-2-2-2 pre-pack

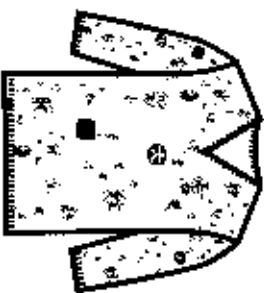

Style # 133  
V-Neck Asian Print Tee  
\$14.50 (1-2-2-2)

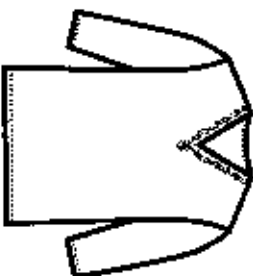

style # 120 R9  
Nailhead Necklace  
V-Neck 3/4 Slv. Tee  
\$16.00 (1-2-2-2)



INSTOCK-limited Quantity  
Colors: White &  
Pink Mineral Wash

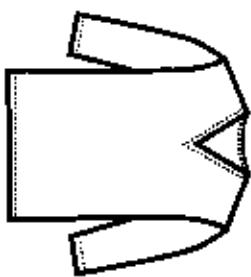

3/4 Sleeve V-neck Tee  
style # 120--\$ 12.00  
1-2-2-2 pre-pack

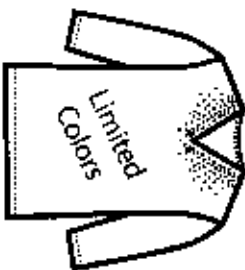

Embellish 3/4 slv. V-neck tee  
style # 120 R7--\$14.50  
1-2-2-2 pre-pack

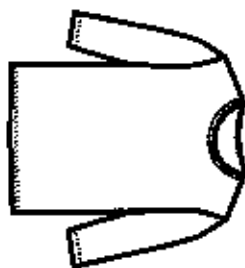

3/4 Sleeve Tee Round Neck  
style # 129 --\$11.75  
1-2-2-2 pre-pack

★ NEW ★



FLORAL PRINT KNIT

\*Retail price design is brown -  
contrast is eyed in available light colors.  
not available in dark colors

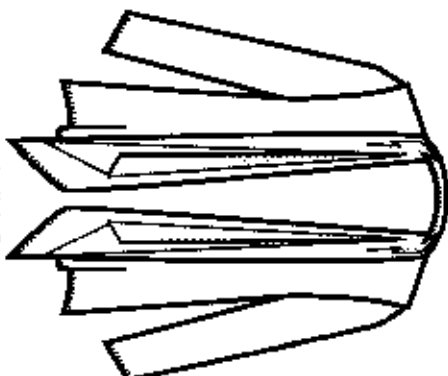

style # 135  
Shrug Jacket  
\$20.00 (One Size)

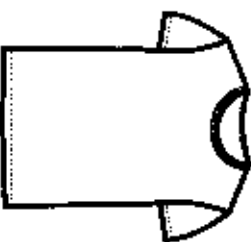

style # 135-P  
Floral print knit \$14.00  
(1-2-2-2) S-XL

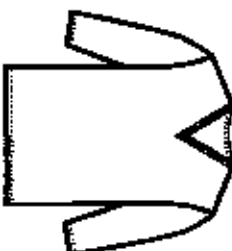

style # 137-P  
Floral print knit \$14.50  
(1-2-2-2) S-XL





\*\* PIGMENT \$1.00 MORE \*\*

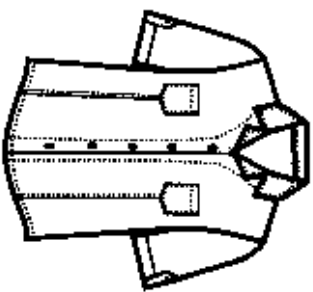

style # 702  
Two Pocket Camp Shirt  
\$22.00 (S--XL)

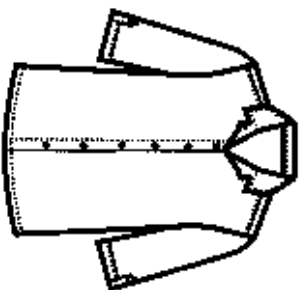

Style # 705  
Tab Shv. Shirt  
\$21.75 (S--XL)

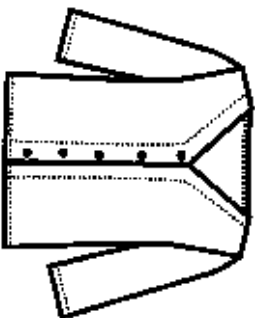

style # 703  
V-neck Cardigan Jacket  
\$19.75 (S-XL)

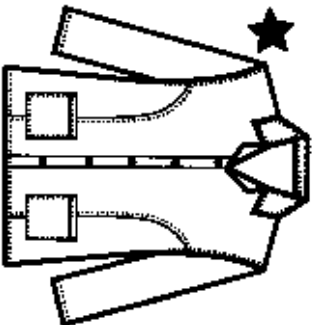

style # 708  
Patch-Pocket Jacket  
\$26.00 (S-XL)

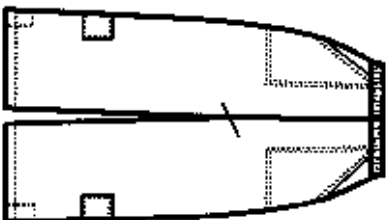

style # 803  
Board walker  
\$20.00 (S--XL)

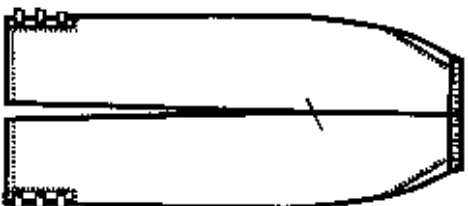

style # 706  
Waffle Capri  
\$20.00 (S--XL)

NEW = ★

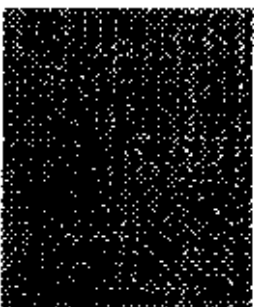

# MINI STRIPE SEERSUCKER

\*\* PIGMENT \$1.00 MORE \*\*

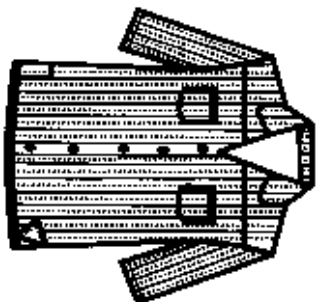

style # 802  
Two pocket shirt  
\$22.00 (S--XL)

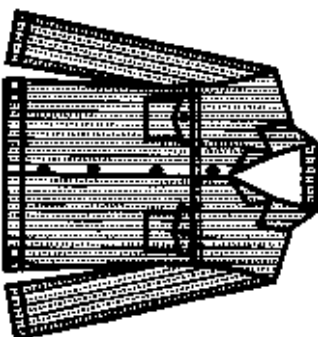

style # 804  
Jean style jacket w/tabs  
\$26.50 (S--XL)



style # 704  
Waffle Clamdigger  
\$20.00 (S--XL)



style # 801  
Tab Pants  
\$20.00 (S--XL)

# Cool Cotton

\* Pigment \$1.00 more \*

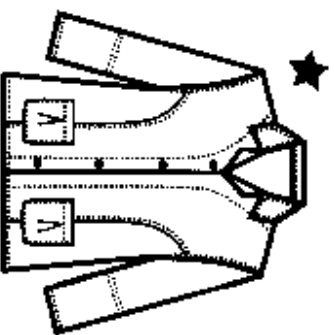

style # 36  
\$27.00 (S-XL)

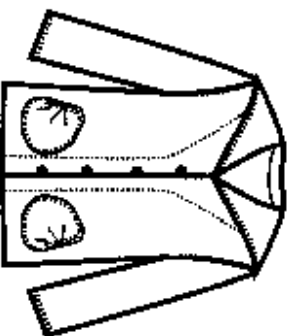

style # 33  
Surplus Jacket  
\$24.00 (S-XL)

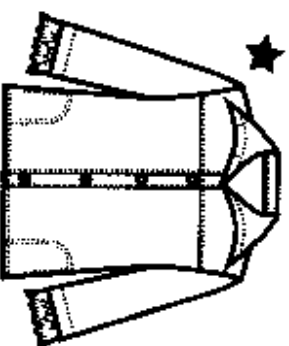

style # 35  
\$28.00 (S-XL)

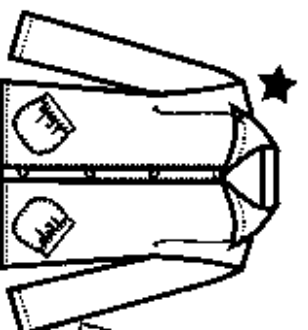

style # 34  
\$26.00 (S-XL)

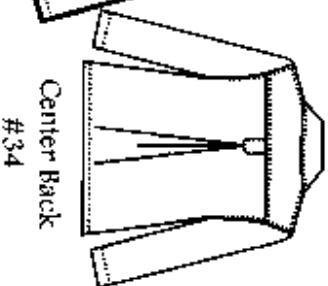

Center Back  
#34

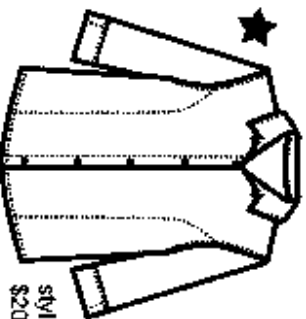

style # 37  
\$20.50 (S-XL)

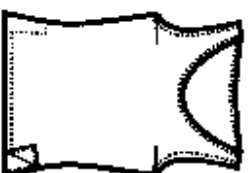

style # 28  
Tank Top  
\$13.75 (S-XL)

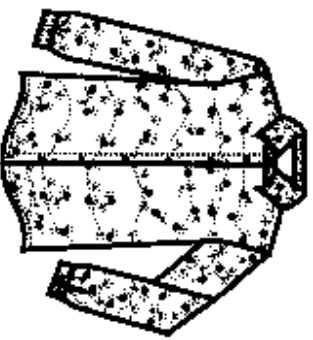

style # 26  
Boyfriend Shirt  
\$24.00 (S-XL)

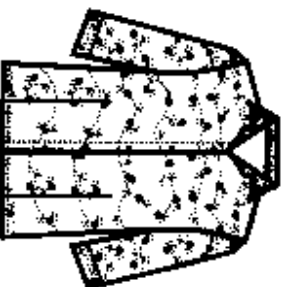

style # 20  
Embroidered 3/4 Slv. Shirt  
\$22.00 (S-XL)

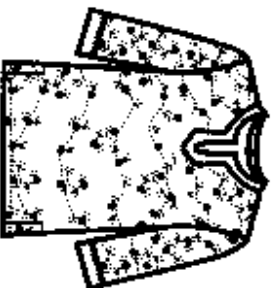

style # 21  
Embroidered Pullover  
\$19.00 (S-XL)

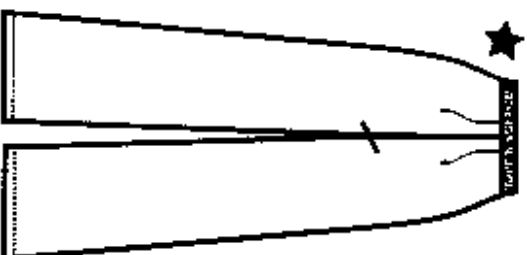

style # 18  
Wide leg Pant  
\$19.50 (S-XL)

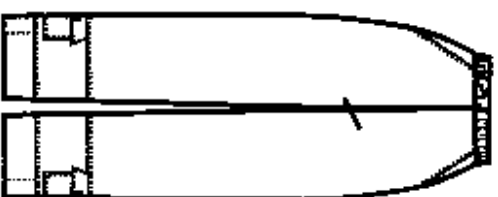

style # 27  
Cargo Capri  
\$20.00 (S-XL)

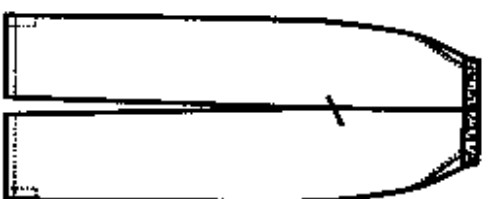

style # 22  
Flood Pant  
\$19.00 (S-XL)

NEW=★

